Akkordarbeit

Helga Warner-Buhlmann

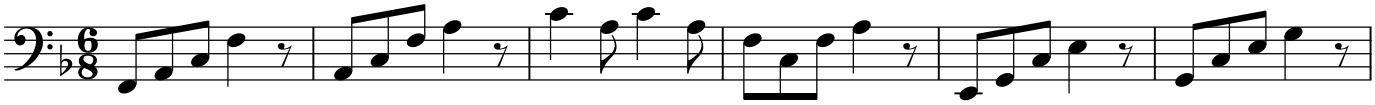

Drei auf einen Schlag

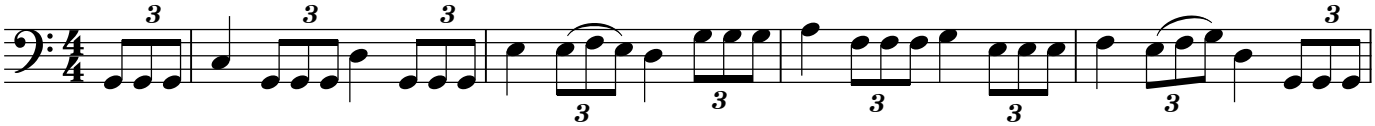

Kreuzweise

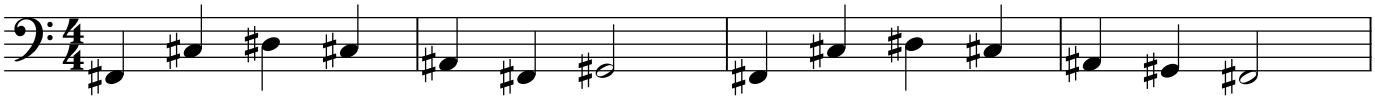

Oktaventanz

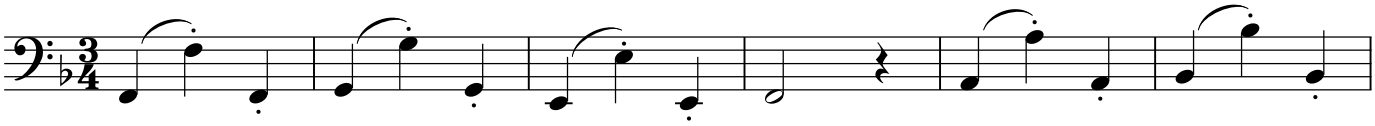
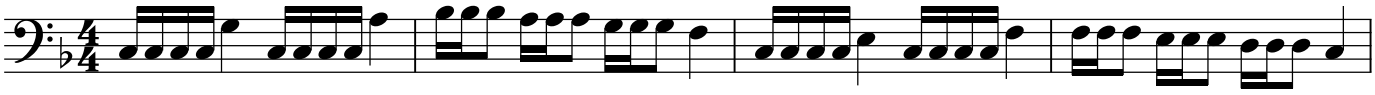
Zungenbrecher